WILLIAMS BATTERS
COMMERCIAL
EST. 1878

1/1B Ormsby Grove Toorak VIC

1 **1** **1**

ARRANGE AN INSPECTION TIME ONLINE - DETAILS BELOW

This ground floor one bedroom apartment is set in a rare block of only three whole-floor boutique apartments. Ideally located close to Como Park, Yarra River trails, public transport, quality schools and the local delights of Toorak Village. This apartment is sure to impress all who inspect.

- Separate kitchen with granite bench gas appliances & dishwasher
- Light filled, spacious lounge room with feature wood paneling
- Multiple outdoor areas including a north facing courtyard
- Queen sized bedroom with mirrored built in robes
- Bathroom with shower and laundry facilities
- Split system heating/cooling to living, dining and bedroom

View : https://www.williamsbatters.com.au/6477616

Joshua Ling
(03) 9866 4411

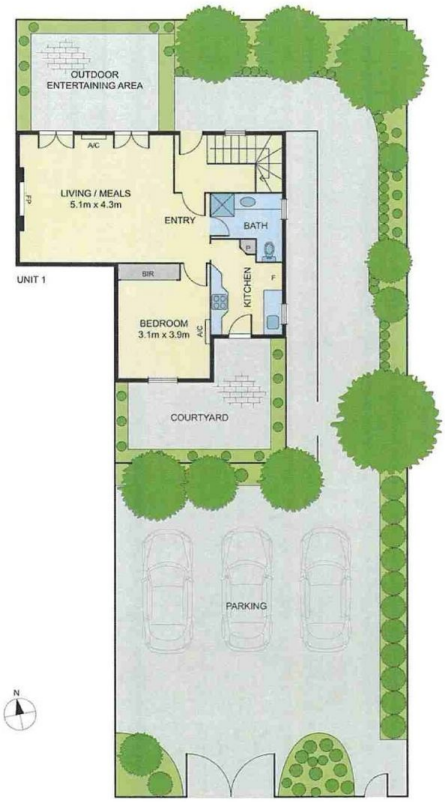

Disclaimer: Please note plans are indicative only and not drawn to exact scale. All dimensions are approximate. Potential buyers should satisfy themselves of any pertinent matters.