WILLIAMS BATTERS
COMMERCIAL
EST. 1878

9/219 Williams Road South Yarra VIC

1 **1** **1**

Enjoy the South Yarra lifestyle in this first floor generously sized apartment in an established complex of only 21 dwellings. Natural light flows in the living area through the north facing, full length, double glazed windows. The kitchen has its own space with plenty of storage, a gas cooktop and scope to add value later down the track. Generously sized, the master bedroom allows plenty of room for a queen sized bed and comes with a BIR and reverse A/C. Make sure to pick up your jaw from the floor as you enter the bathroom which has been recently renovated to a high standard.

The complex has a security intercom system, communal laundry and off street parking at the rear. Take advantage of the rear access making a walk to Hawksburn station a short skip and a hop.

Price : $ 365,000
View : https://www.williamsbatters.com.au/5908824

Edward Carlile
03 9866 4411

Philippe Batters
03 9866 4411

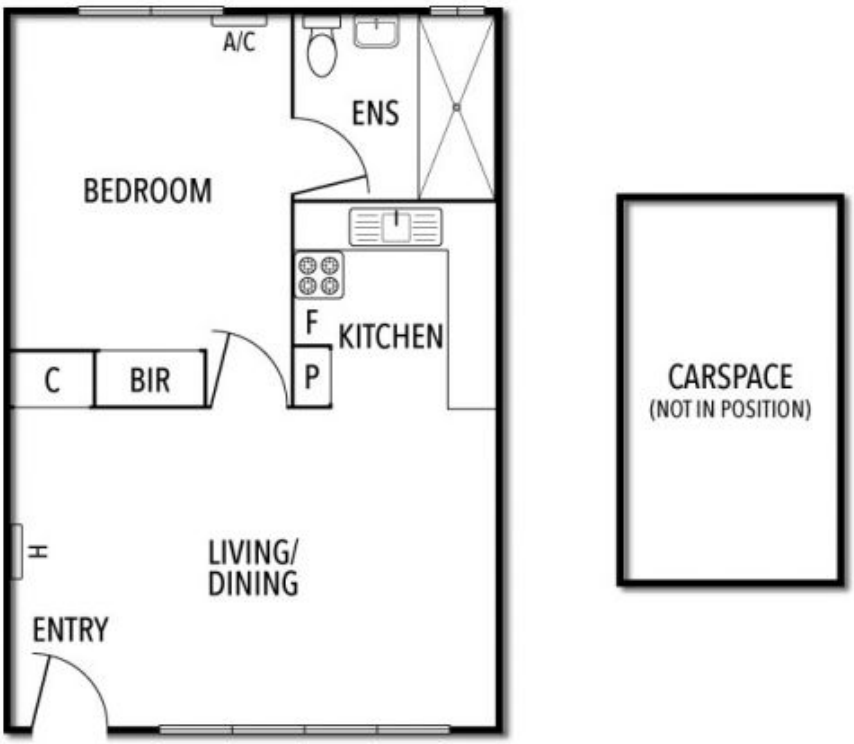

WILLIAMS BATTERS

EST. 1878

N