WILLIAMS BATTERS
COMMERCIAL
EST. 1878

95 Millswyn Street South Yarra VIC

5 **2** **1**

When you inspect this property you will realise there was obviously no expense spent renovating this brick house so it's up to you to do that job!

A wonderful location on the western side of the street close to the Botanic Gardens and Domain Road coffee. We offer a sort of Art Deco house with car parking, entry hall, great big living and dining room, two bedrooms, kitchen and eating area opening to the big back verandah and the garden.

Upstairs to three more bedrooms plus second bathroom. Land approx 241sqm. Everything is just around the corner.

Roll up your sleeves and get cracking!

Land Size : 241 sqm
View : https://www.williamsbatters.com.au/4190804

Philippe Batters
03 9866 4411

Edward Carlile
03 9866 4411

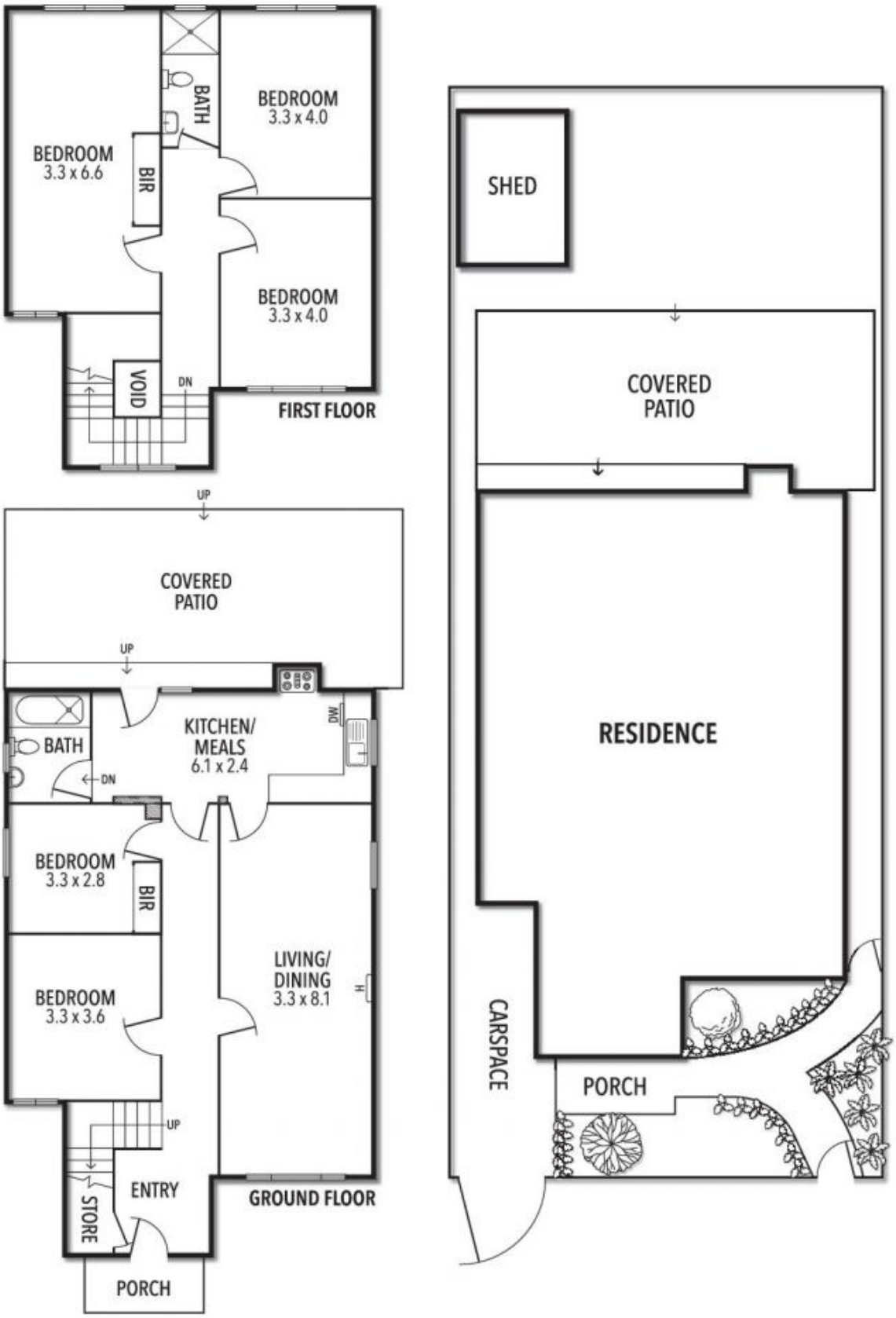
BEDROOM
3.3 x 6.6
BIR
BATH
BEDROOM
3.3 x 4.0
BEDROOM
3.3 x 4.0
VOID
DN
FIRST FLOOR
UP
COVERED
PATIO
UP
BATH
DN
KITCHEN/
MEALS
6.1 x 2.4
DW
BEDROOM
3.3 x 2.8
BIR
BEDROOM
3.3 x 3.6
LIVING/
DINING
3.3 x 8.1
H
UP
ENTRY
STORE
GROUND FLOOR
PORCH
SHED
COVERED
PATIO
RESIDENCE
CARSPACE
PORCH
N